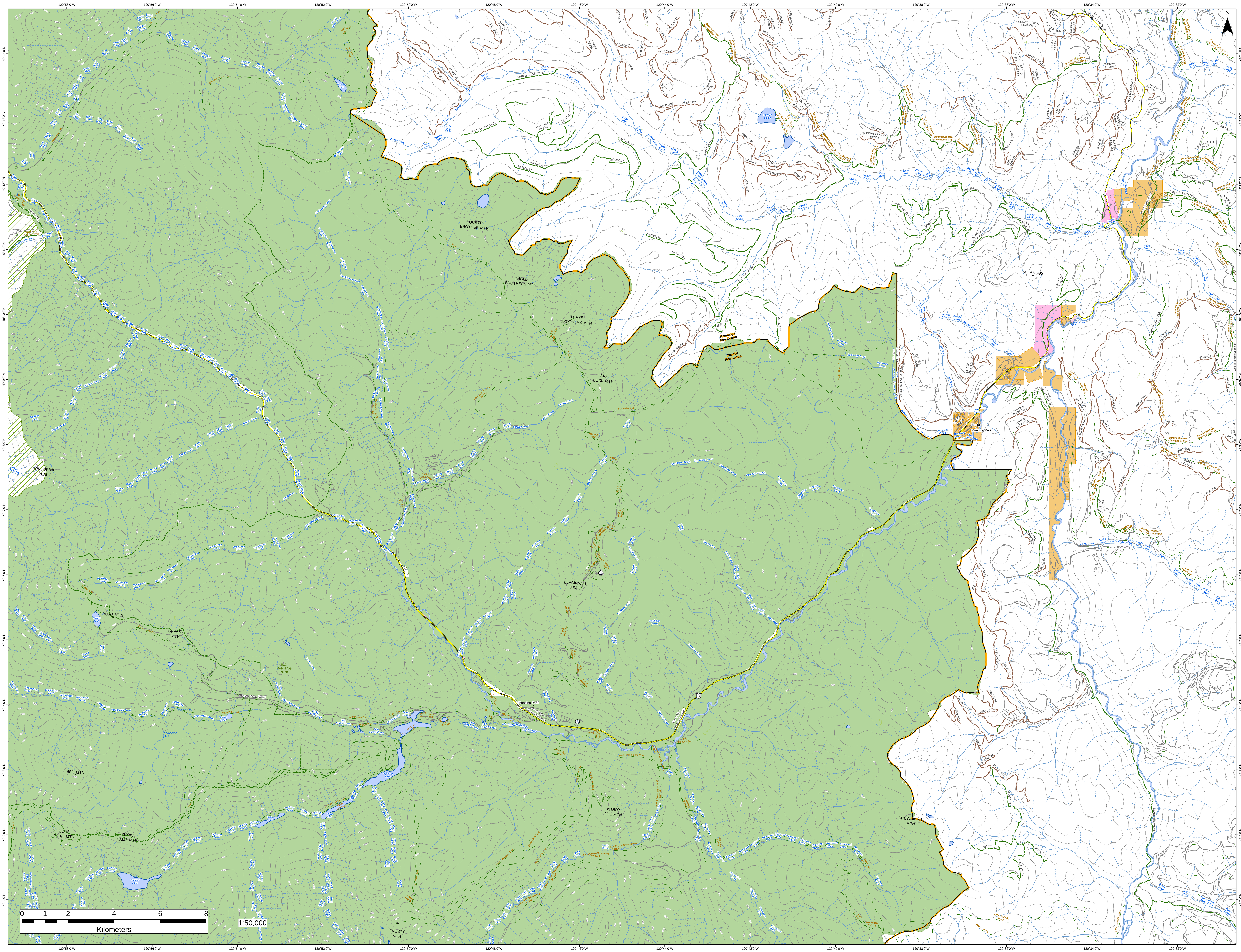
120°58'0"W
120°56'0"W
120°54'0"W
120°52'0"W
120°50'0"W
120°48'0"W
120°46'0"W
120°44'0"W
120°42'0"W
120°40'0"W
120°38'0"W
120°36'0"W
120°34'0"W
120°32'0"W
49°14'0"N
49°13'0"N
49°12'0"N
49°11'0"N
49°10'0"N
49°9'0"N
49°8'0"N
49°7'0"N
49°6'0"N
49°5'0"N
49°4'0"N
49°3'0"N
49°2'0"N
49°1'0"N
N
FOURTH BROTHER MTN
THREE BROTHERS MTN
THREE BROTHERS MTN
BIG BUCK MTN
BLACKWALL PEAK
PORCUPINE PEAK
BOJO MTN
GRASSY MTN
E.C. MANNING PARK
RED MTN
LONE GOAT MTN
SNOW CAMP MTN
WINDY JOE MTN
FROSTY MTN
CHUWANTEN MTN
MT ANGUS
Kamloops Fire Centre
Coastal Fire Centre
Manning Park
Eastgate
Manning Park
Rte 3 Eb - Crowsnest Highway
Rte 3 Wb - Hope-princeton
Rte 3 Eb - Hope-princeton
3
Gibson Pass Road
Garrison Lakes
Nicomen Lake
Poland Lake
Lightning Lake
Flash Lake
Strike Lake
Thunder Lake
Shadow Lake
Similkameen Falls
Nepopekum Falls
Shadow Falls
Skagit River
Similkameen River
Copper Creek
Grainger Creek
Taboo Creek
Skaist River
Big Burn Creek
Daynor Creek
Memaloose Creek
Nepopekum Creek
Lightning Creek
Goodfellow Creek
Buckhorn Creek
Hampton Creek
Cable Creek
Sandstone Creek
Castle Creek
Chuwanten Creek
Monument Creek
Bonnevier Creek
Crowley Creek
Bell Creek
Placer Creek
Calcite Creek
Belgie Creek
Peeve Creek
Fat Dog Creek
Little Muddy Creek
Frosty Creek
Middle Creek
Passage Creek
Mowich Creek
Poland Creek
Smitheram Creek
PASAYTEN RIVER
Heather Trail
Alpine Meadow
Windy Joe Trail
Castle Creek-Monument 78 Trail
Monument 83 Trail
Frosty Mtn Trail
Centennial Trail
CENTENNIAL TRAIL
Trapper Lake Trail
Summit Seekers Snowmobile Trail
SUMMIT SEEKERS SNOWMOBILE TRAILS
SUNDAY SUMMIT
PLACER MOUNTAIN
FDU 500 PASAYTEN
0
1
2
4
6
8
Kilometers
1:50,000